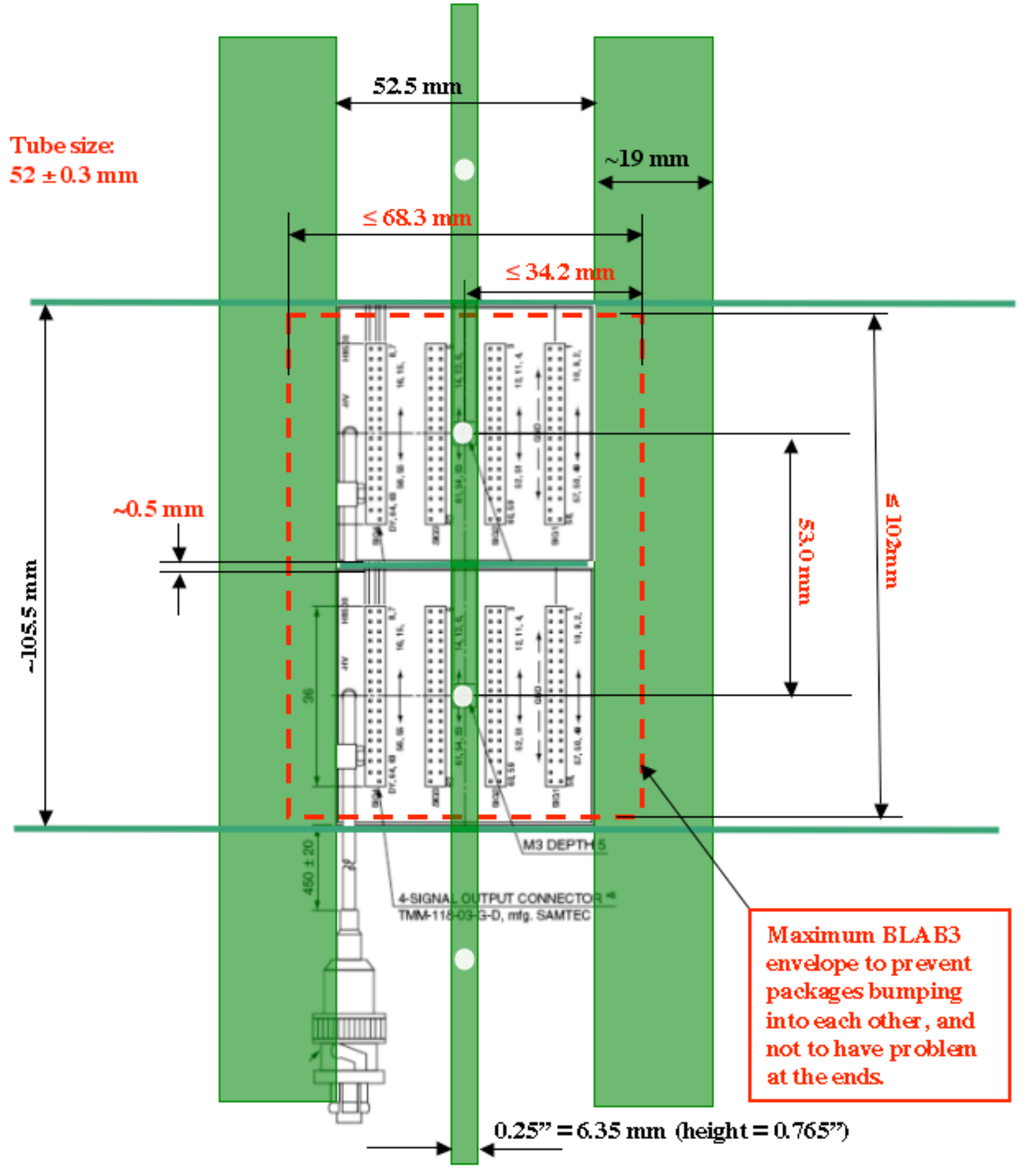
52.5 mm
Tube size:
52 ± 0.3 mm
~19 mm
≤ 68.3 mm
≤ 34.2 mm
~0.5 mm
~105.5 mm
53.0 mm
≤ 102mm
36
450 ± 20
M3 DEPTH 5
4-SIGNAL OUTPUT CONNECTOR
TMM-118-03-G-D, mfg. SAMTEC
Maximum BLAB3 envelope to prevent packages bumping into each other, and not to have problem at the ends.
0.25" = 6.35 mm (height = 0.765")