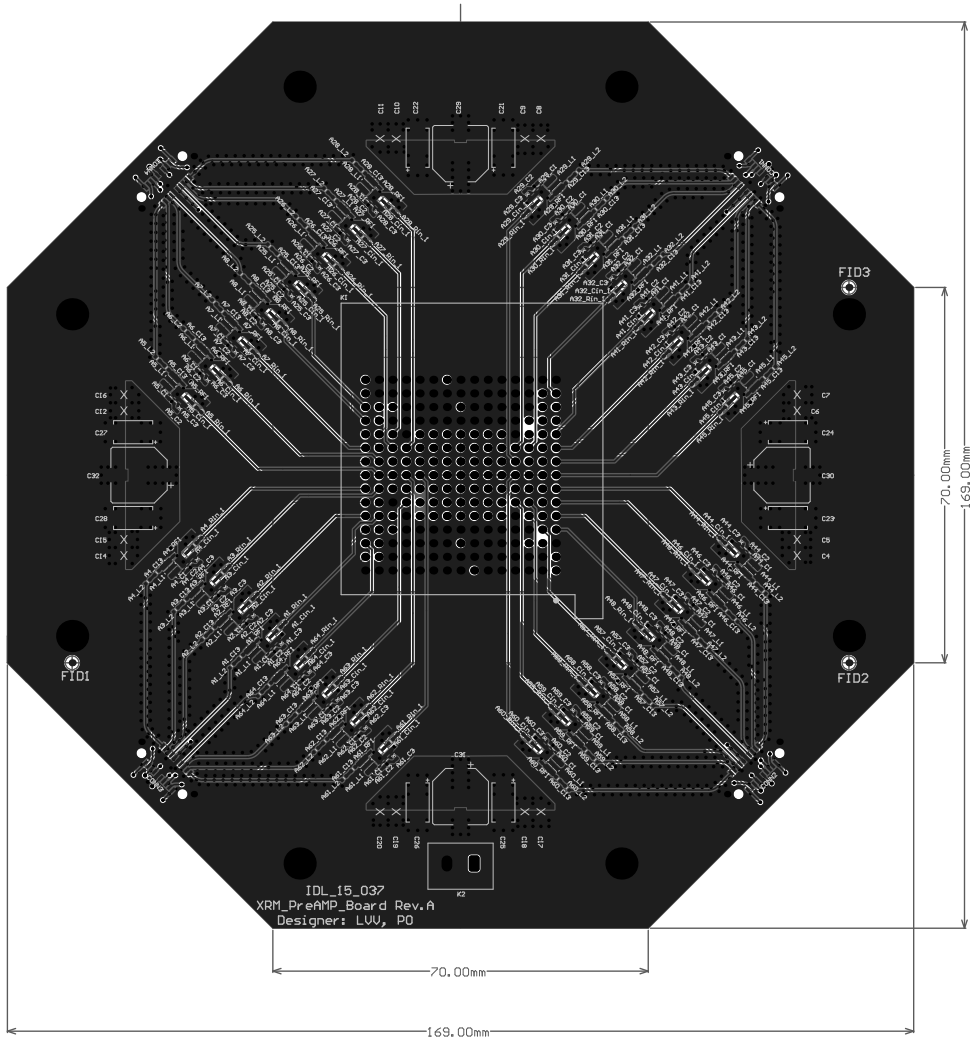

Designer:	L.V., Ritz, P., Ohl	Checkout:	, Vendor	File: IDL_15_XX_A_XRM.PcbDoc	Sheet 1 of 1	Code: **IDL_15_XX**	
Drawn By:	Vincent Mina	Modify Date:	Date	Variant: [No Variations]	PCB Rule V		
Approved By:	Gary D. Hanna	Print Date:	10/28/2015	Signature:	Size: A3 H	E:	XRM.Preamp Board (Fundamentals)
Title:	Multilayer Composite Print					**University of Hawaii at Manoa** **High Energy Physics Group** **Instrumentation Development Laboratory**	

Designer:	L.V., Ritz, P., Ohl	Checkout:	, Vendor	File: IDL_15_XX_A_XRM.PcbDoc	Sheet 1 of 1	Code: **IDL_15_XX**	
Drawn By:	Vincent Mina	Modify Date:	Date	Variant: [No Variations]	PCB Rule V		
Approved By:	Gary D. Hanna	Print Date:	10/28/2015	Signature:	Size: A3 H	E:	XRM.Preamp Board (Fundamentals)
Title:	Multilayer Composite Print					**University of Hawaii at Manoa** **High Energy Physics Group** **Instrumentation Development Laboratory**	